

## Office copy

Management Development Institute Murshidabad

### Notice Inviting Quotations

Ref. No: MDI M/Admn./NIT/Wooden Furniture (LTE)/2019

19<sup>th</sup> Sep' 2019

To  
M/S Dream Home Interior  
Prop: Samid Devnath  
20/A Sreram Seromani Road  
Berhampore  
Murshidabad

To  
M/S Soma Enterprise  
Prop: Ajay Baidya  
115 Addus Samad Road  
Berhampore  
Murshidabad

To  
M/S SP Kitchen  
Prop: Sahodeb Bhattacharya  
Post Office Road  
Raghunathgunj  
Murshidabad

To  
M/S BP Kitchen  
Prop: Partha Mandal  
128, Pilkhana Road  
Swarnalata Apartment  
Berhampore  
Murshidabad

To  
M/S BR Enterprise  
Prop: Tushar Kanti Ghosh  
26, Ram Krishna Bhattacharya Lane  
Sonartori Apartment, Ranibagan  
Berhampore  
Murshidabad

1. Management Development Institute Murshidabad invites sealed quotations in prescribed form (Annexure-I) from the reputed vendors for the following:

#### Details of quotation are as follows:

2. **Name of Work** : Construction of 4 nos. semi modular kitchen at Faculty Quarter.  
[The agencies/vendor should visit our campus to see the sample before they submit quotation]
3. **Time allowed for completion** : 30 days
4. **Last date and time of receipt of**

quotation

: 15.10.2019 at 2.30 P.M.

5. Address at which the quotations are to be submitted : Registrar, Management Development Institute Murshidabad, Kulori, Post: Uttar Ramna, P.S. Raghunathganj, Dist.: Murshidabad, Pin: 742235, WB, India  
(By hand/speed post in a sealed envelope)
6. Date and time of opening quotations : 16.10.2019
7. Place of opening quotations : Registrar's office, MDI Murshidabad.
8. Validity of offer : 15 days from the date of opening the quotations.
9. All the rates shall be quoted on the prescribed form (Annexure-I)
10. The acceptance of the quotation will rest with MDI Murshidabad who does not bind itself to accept the lowest quotation and reserve to itself the authority to reject any or all the quotations without assigning any reason. All quotations in which any of the prescribed conditions are not fulfilled or are incomplete in any respect are liable to be rejected.
11. The rate quoted shall be inclusive transportation and all other incidental charges & taxes (if any). MDI Murshidabad shall not entertain any claim for extra payment over and above the quoted rates.
12. Five years warranty has to be provided by the contractor after successful completion of the work.

*g/e* *Mursh*  
19/10/19  
Registrar  
Annexure-1

BOQ (Request for Rate Quotation)						
Sl. No.	Description of items	Quantity	Unit	Rate	GST	Amount (Rs.) (Inclusive GST)
For Flat marked-2A						
1	Framing With Ply 18mm Green ply / Sylvan with lamination (Factory finish by heat treatment). BWR Quality.	63.00	Feet			
2	Shelves with Green ply / Sylvan 18mm THK.(Factory finish by heat treatment). BWR Quality	38.00	SQF			
3	UV HIGH GLOSS Shutter 19mm (Factory finish by heat treatment)	36.00	SQF			
4	0 DEGREE INTERMATE HINGS Blum/Haffle	6.00	PAIR			
5	6" ECONOMY HANDEL Blum/Haffle	10.00	PAIR			
6	L-Corner Hinge Blum/Haffle/Hettich	1.00	Pcs			
7	DRAWER PLAIN BASKETS With SS Racks Blum/Haffle (600mm width X 560mm depthX 200mm Hight)	1.00	Pcs			

8	DRAWER CUTLERY BASKETS With SS Racks Blum/Haffle (600mm width X 560mm depthX 200mm Hight)	1.00	Pcs			
9	DRAWER THALI BASKETS Blum/Haffle With SS Racks Blum/Haffle (600mm width X 560mm depthX 350mm Hight)	1.00	Pcs			
Sub Total for Flat: 2A =						
For Flat marked-2B						
1	Framing With Ply 18mm Green ply / Sylvan with lamination (Factory finish by heat treatment) BWR Quality.	63.00	Feet			
2	Shelves with Green ply / Sylvan 18mm THK.(Factory finish by heat treatment) BWR Quality.	36.00	SQF			
3	UV HIGH GLOSS Shutter 19mm(Factory finish by heat treatment)	40.00	SQF			
4	0 DEGREE INTERMATE HINGS Blum/Haffle	10.00	PAIR			
5	6" ECONOMY HANDEL Blum/Haffle	13.00	PAIR			
6	DRAWER PLAIN BASKETS With SS Racks Blum/Haffle (600mm width X 560mm depthX 200mm Hight)	1.00	Pcs			
7	DRAWER CUTLERY BASKETS With SS Racks Blum/Haffle (600mm width X 560mm depthX 200mm Hight)	1.00	Pcs			
8	DRAWER THALI BASKETSBlum/Haffle With SS Racks Blum/Haffle (600mm width X 560mm depthX 350mm Hight)	1.00	Pcs			
Sub Total for Flat: 2B =						
For Flat marked-2C						
1	Framing With Ply 18mm Green ply / Sylvan with lamination (Factory finish by heat treatment) BWR Quality.	64.00	Feet			
2	Shelves with Green ply / Sylvan 18mm THK.(Factory finish by heat treatment) BWR Quality.	38.00	SQF			
3	UV HIGH GLOSS Shutter 19mm ((Factory finish by heat treatment))	40.00	SQF			
4	0 DEGREE INTERMATE HINGS Blum/Haffle	10.00	PAIR			
5	6" ECONOMY HANDEL Blum/Haffle	1.00	PAIR			
6	L-Corner Hinge Blum/Haffle/Hettich	12.00	Pcs			
7	DRAWER PLAIN BASKETS With SS Racks Blum/Haffle (600mm width X 560mm depthX 200mm Hight)	1.00	Pcs			
8	DRAWER CUTLERY BASKETS With SS Racks Blum/Haffle (600mm width X 560mm depthX 200mm Hight)	1.00	Pcs			

9	DRAWER THALI BASKETS Blum/Haffle With SS Racks Blum/Haffle (600mm width X 560mm depth X 350mm Hight)	1.00	Pcs			
Sub Total for Flat: 2C =						
For Flat marked-2D						
1	Framing With Ply 18mm Green ply / Sylvan with lamination (Factory finish by heat treatment) BWR Quality.	58.00	Feet			
2	Shelves with Green ply / Sylvan 18mm THK.(Factory finish by heat treatment) BWR Quality.	31.00	SQF			
3	UV HIGH GLOSS Shutter 19mm ((Factory finish by heat treatment))	35.00	SQF			
4	0 DEGREE INTERMATE HINGS Blum/Haffle	5.00	PAIR			
5	6" ECONOMY HANDEL Blum/Haffle	1.00	PAIR			
6	L-Corner Hinge Blum/Haffle/Hettich	9.00	Pcs			
7	DRAWER PLAIN BASKETS With SS Racks Blum/Haffle (600mm width X 560mm depth X 200mm Hight)	1.00	Pcs			
8	DRAWER CUTLERY BASKETS With SS Racks Blum/Haffle (600mm width X 560mm depth X 200mm Hight)	1.00	Pcs			
9	DRAWER THALI BASKETS Blum/Haffle With SS Racks Blum/Haffle (600mm width X 560mm depth X 350mm Hight)	1.00	Pcs			
Sub Total for Flat: 2D =						
Total amount inclusive of all taxes (Sub Total for Flat: 2A + Sub Total for Flat: 2B + Sub Total for Flat: 2C + Sub Total for Flat: 2D) =						

Quoted amount in words: \_\_\_\_\_

Note:

1. For detailed specification please visit Institute before submitting quotations.
2. Rate to be quoted including all Transportation, installation & incidental charges.
3. The quantity mentioned above are indicative, payment would be made on actual quality used & quantity executed.
4. All materials to be installed have to be certified by Engineer-in-Charge before the item execution.
5. The lamination colour and texture has to done as per discretion & order of MDI M's competent authority.

NAME & ADDRESS OF THE BIDDER:

-----  
 -----  
 -----

MOBILE NO.: \_\_\_\_\_

\_\_\_\_\_  
 Signature of the Bidder  
 With official seal

*Deepti*

Sample

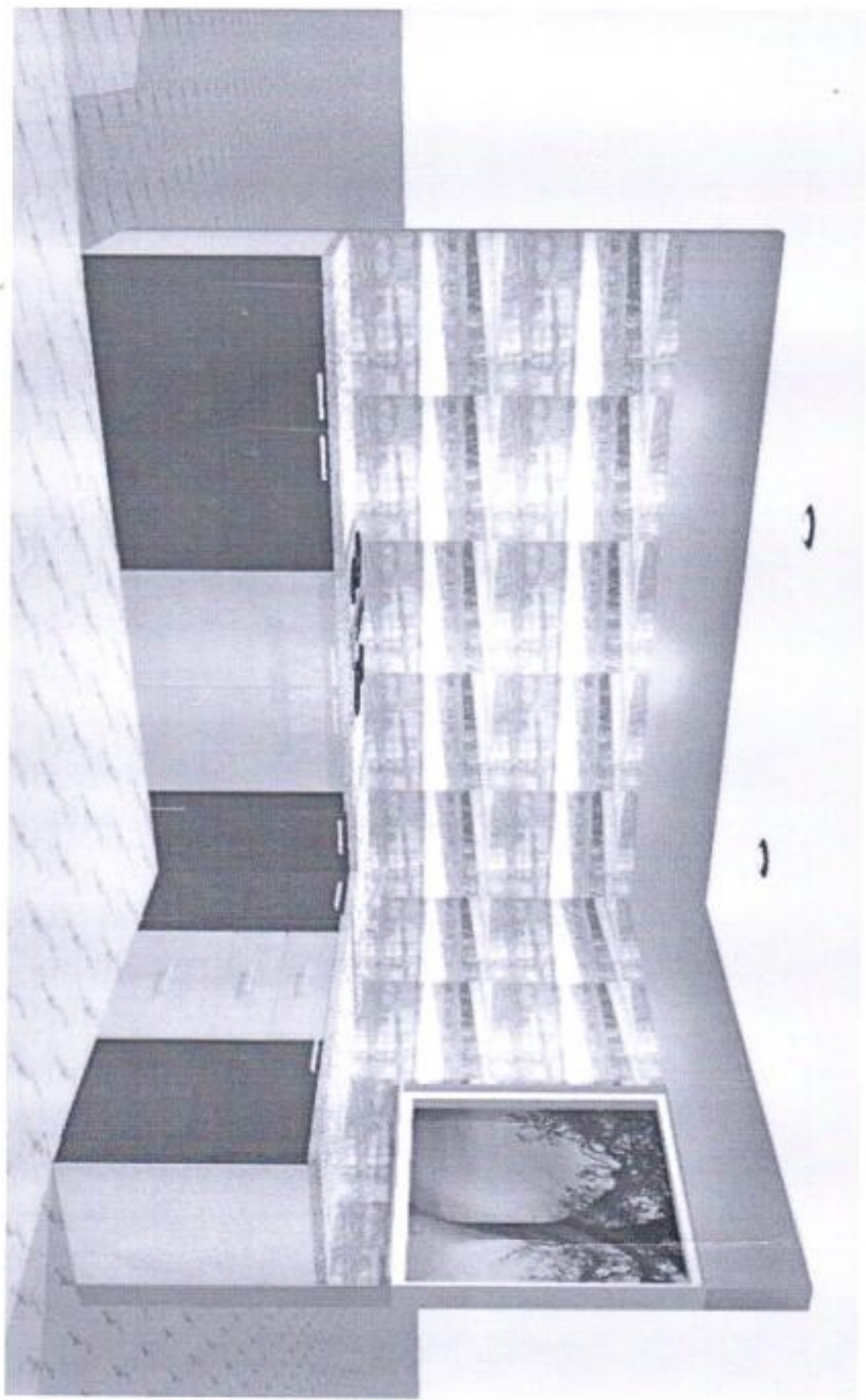

①

Scupho

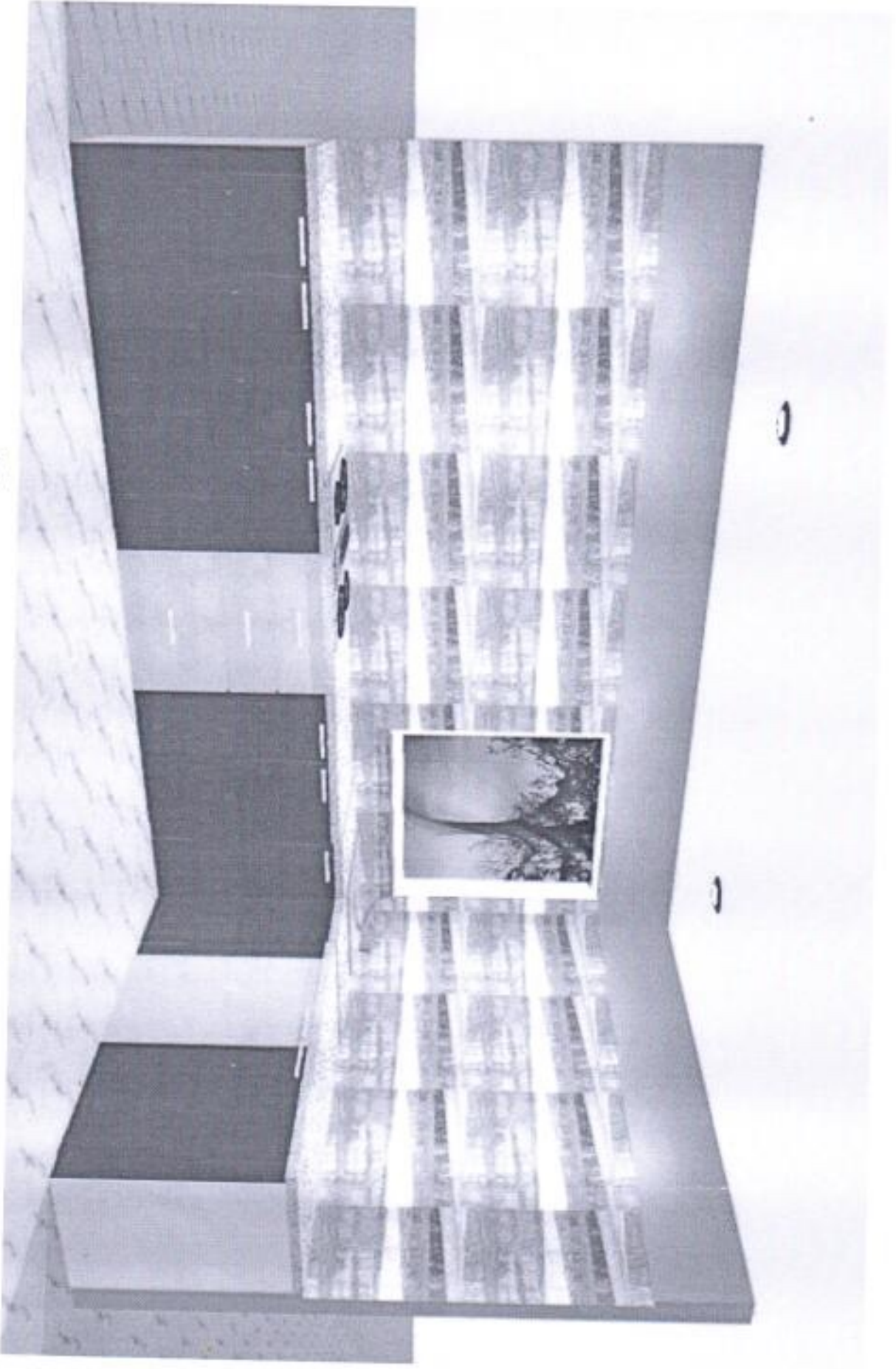

2

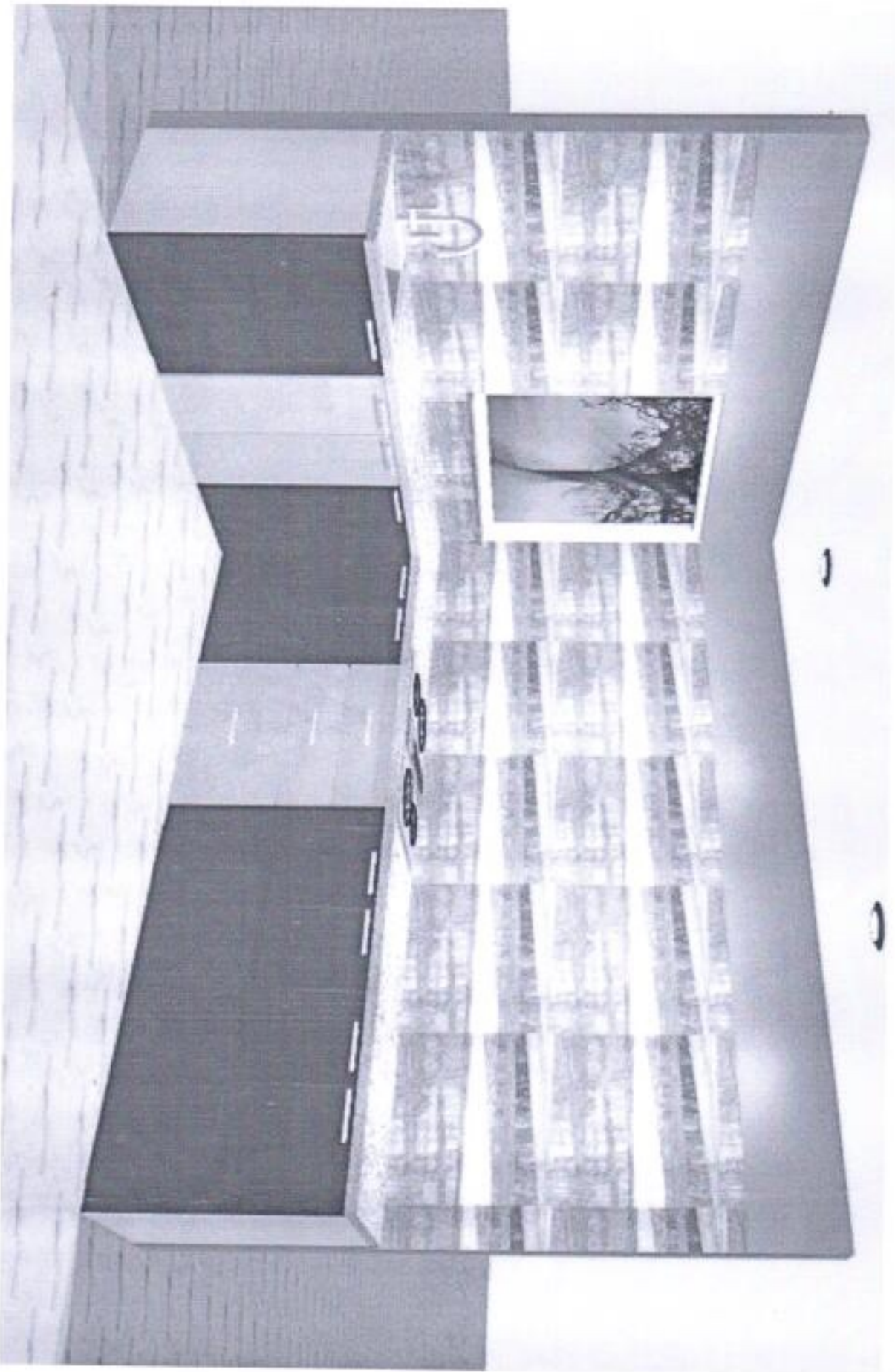

Sample

3

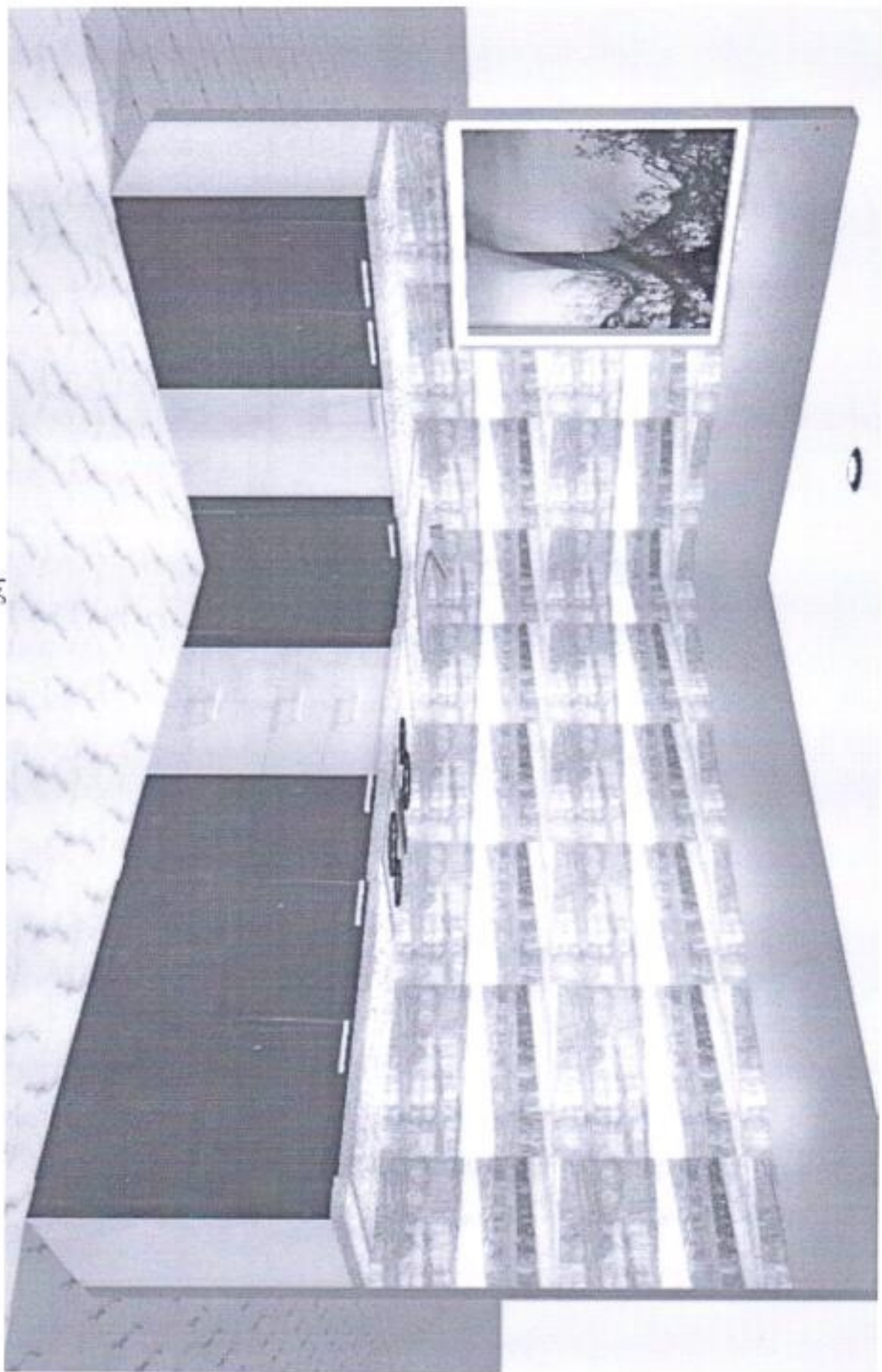

Example

4